USDA

SLOPE CATEGORIES IN YELLOWSTONE HIGHLANDS SECTION - M331 A

NRCS

Natural Resources Conservation Service

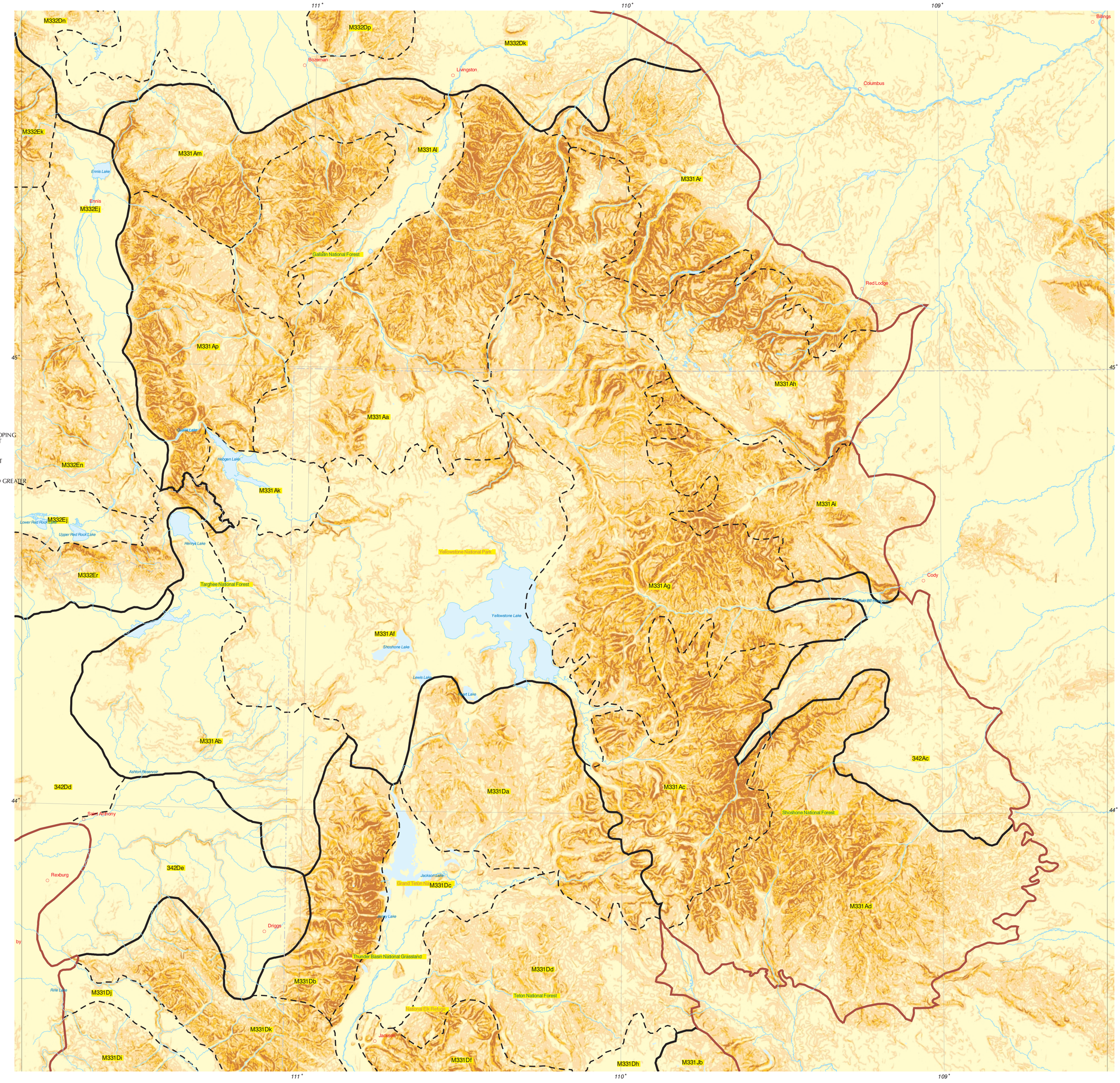

Legend

- LOW 0 TO 10 PERCENT
- MODERATELY SLOPING 11 TO 30 PERCENT
- UPLAND SLOPES 31 TO 50 PERCENT
- STEEP SLOPES 50 PERCENT AND GREATER
- Water
- Study Area
- Subsections
- Sections
- State Border
- River or Stream

0 10 20 30

Scale of Miles

0 10 20 30 40

Scale of Kilometers

Map #R NRCS18 -11/22/00

Albers Equal Area Projection Scale 1:395000

Slopes modelled from merged 1 Arc Second USGS DEM data.
Section and Subsections delineated by Region One USFS
according to National Ecological Mapping Heirarchy
Other base data from various source; U.S. Census TIGER files,
ESRI ARCUSA 1:2M cdrom.

MONTANA Natural Resource Information System

Montana State Library – 1515 East 6th Avenue
Helena, Montana – (406) 444-5357